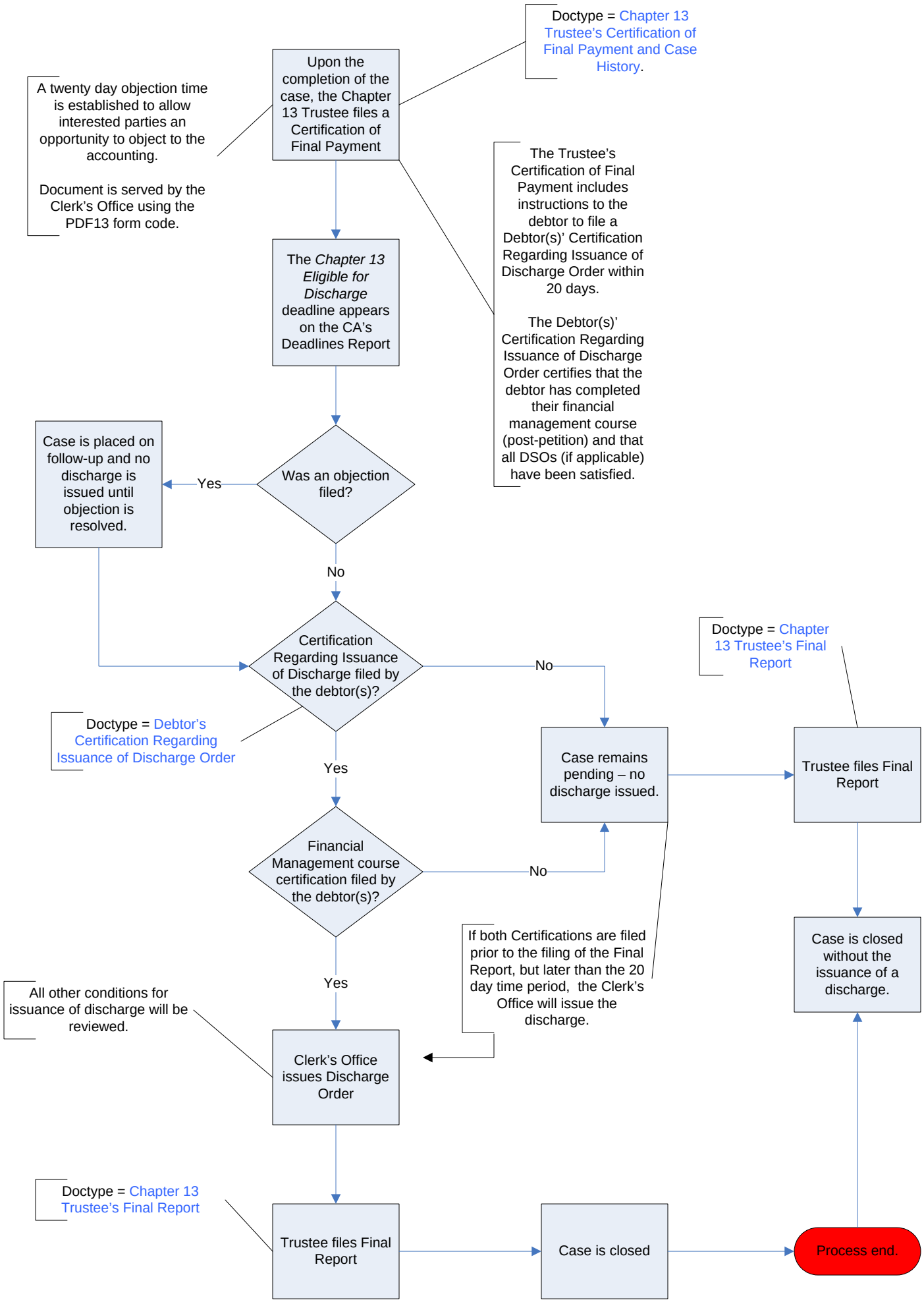
Doctype = Chapter 13 Trustee's Certification of Final Payment and Case History.
Upon the completion of the case, the Chapter 13 Trustee files a Certification of Final Payment
A twenty day objection time is established to allow interested parties an opportunity to object to the accounting.
Document is served by the Clerk's Office using the PDF13 form code.
The Trustee's Certification of Final Payment includes instructions to the debtor to file a Debtor(s)' Certification Regarding Issuance of Discharge Order within 20 days.
The Debtor(s)' Certification Regarding Issuance of Discharge Order certifies that the debtor has completed their financial management course (post-petition) and that all DSOs (if applicable) have been satisfied.
The Chapter 13 Eligible for Discharge deadline appears on the CA's Deadlines Report
Was an objection filed?
Yes
Case is placed on follow-up and no discharge is issued until objection is resolved.
No
Certification Regarding Issuance of Discharge filed by the debtor(s)?
No
Doctype = Debtor's Certification Regarding Issuance of Discharge Order
Yes
Financial Management course certification filed by the debtor(s)?
No
Case remains pending – no discharge issued.
Doctype = Chapter 13 Trustee's Final Report
Trustee files Final Report
Case is closed without the issuance of a discharge.
If both Certifications are filed prior to the filing of the Final Report, but later than the 20 day time period, the Clerk's Office will issue the discharge.
Yes
All other conditions for issuance of discharge will be reviewed.
Clerk's Office issues Discharge Order
Doctype = Chapter 13 Trustee's Final Report
Trustee files Final Report
Case is closed
Process end.