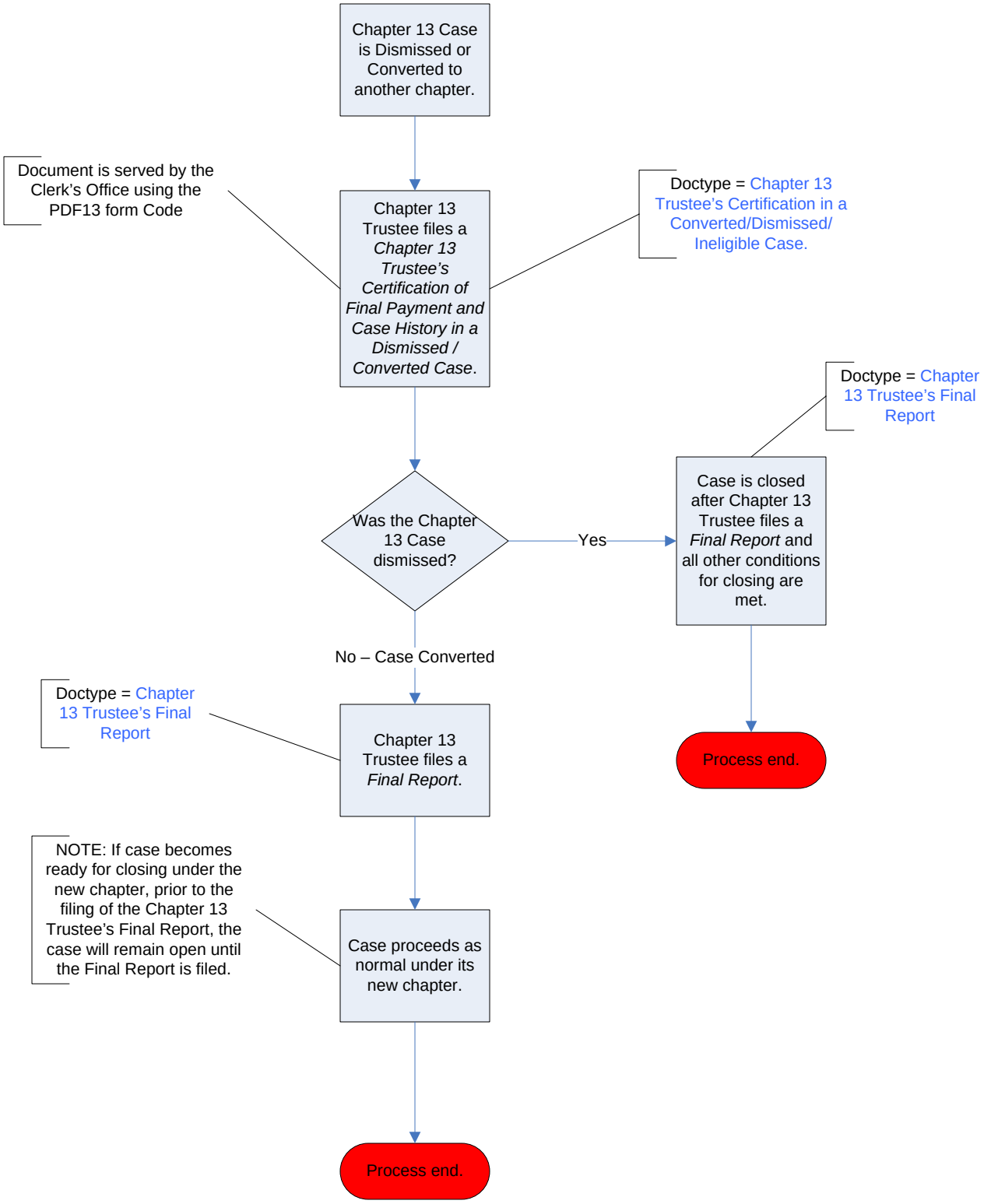
Chapter 13 Case is Dismissed or Converted to another chapter.
Document is served by the Clerk's Office using the PDF13 form Code
Chapter 13 Trustee files a *Chapter 13 Trustee's Certification of Final Payment and Case History in a Dismissed / Converted Case*.
Doctype = Chapter 13 Trustee's Certification in a Converted/Dismissed/ Ineligible Case.
Doctype = Chapter 13 Trustee's Final Report
Was the Chapter 13 Case dismissed?
Yes
Case is closed after Chapter 13 Trustee files a *Final Report* and all other conditions for closing are met.
Process end.
No – Case Converted
Doctype = Chapter 13 Trustee's Final Report
Chapter 13 Trustee files a *Final Report*.
NOTE: If case becomes ready for closing under the new chapter, prior to the filing of the Chapter 13 Trustee's Final Report, the case will remain open until the Final Report is filed.
Case proceeds as normal under its new chapter.
Process end.