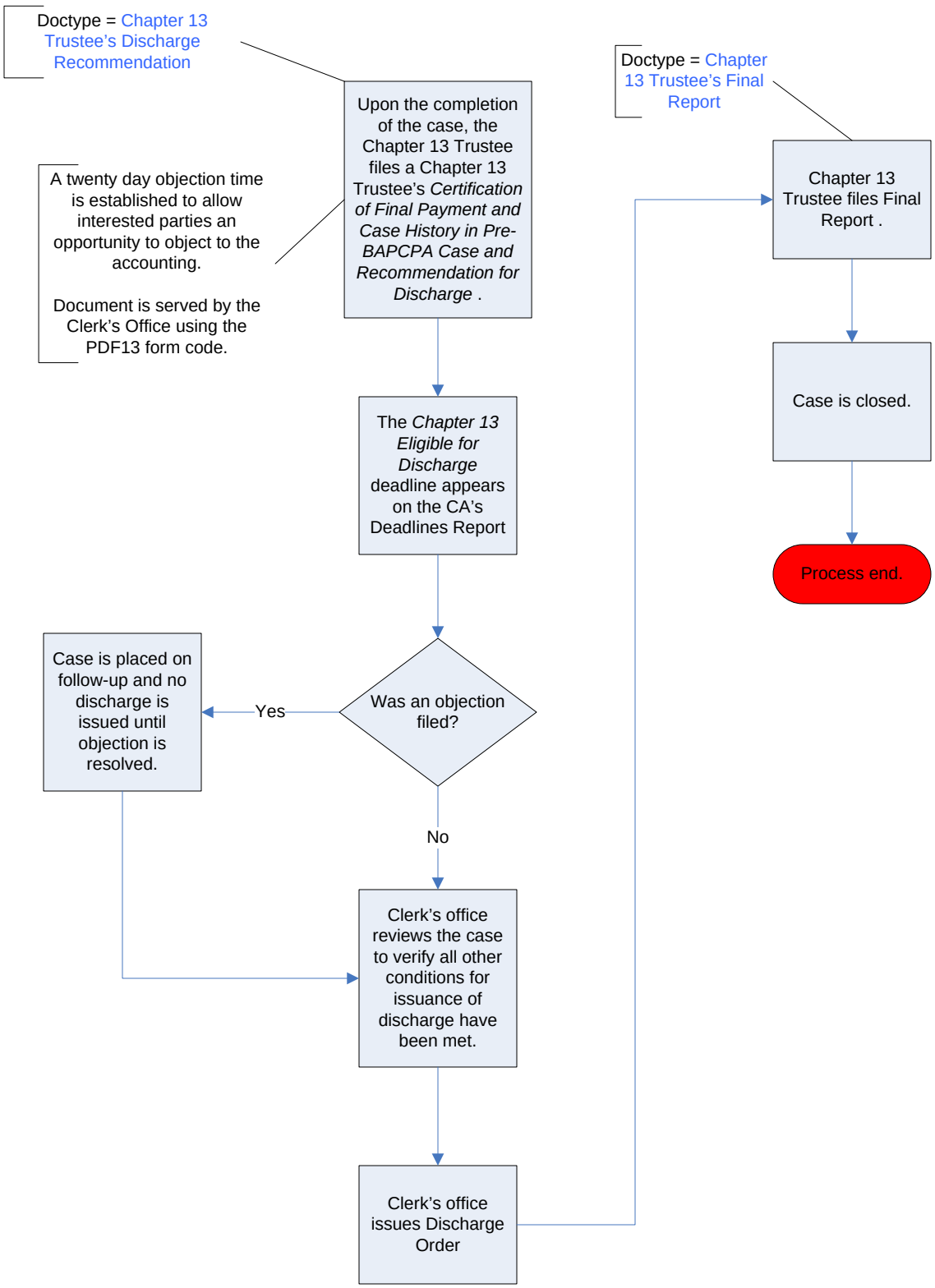
Doctype = Chapter 13 Trustee's Discharge Recommendation
Upon the completion of the case, the Chapter 13 Trustee files a Chapter 13 Trustee's *Certification of Final Payment and Case History in Pre-BAPCPA Case and Recommendation for Discharge* .
A twenty day objection time is established to allow interested parties an opportunity to object to the accounting.
Document is served by the Clerk's Office using the PDF13 form code.
The *Chapter 13 Eligible for Discharge* deadline appears on the CA's Deadlines Report
Was an objection filed?
Yes
Case is placed on follow-up and no discharge is issued until objection is resolved.
No
Clerk's office reviews the case to verify all other conditions for issuance of discharge have been met.
Clerk's office issues Discharge Order
Doctype = Chapter 13 Trustee's Final Report
Chapter 13 Trustee files Final Report .
Case is closed.
Process end.